

# How to find: Jenkins Lane Reuse and Recycling Centre



**Address:**  
Jenkins Lane Reuse and Recycle Centre (RRC)  
Essex IG11 0AD

**Hours of operation:**  
7.30 am – 5.45 pm Daily  
Closed Christmas Day

**Contact:** Freephone 0800 389 9918

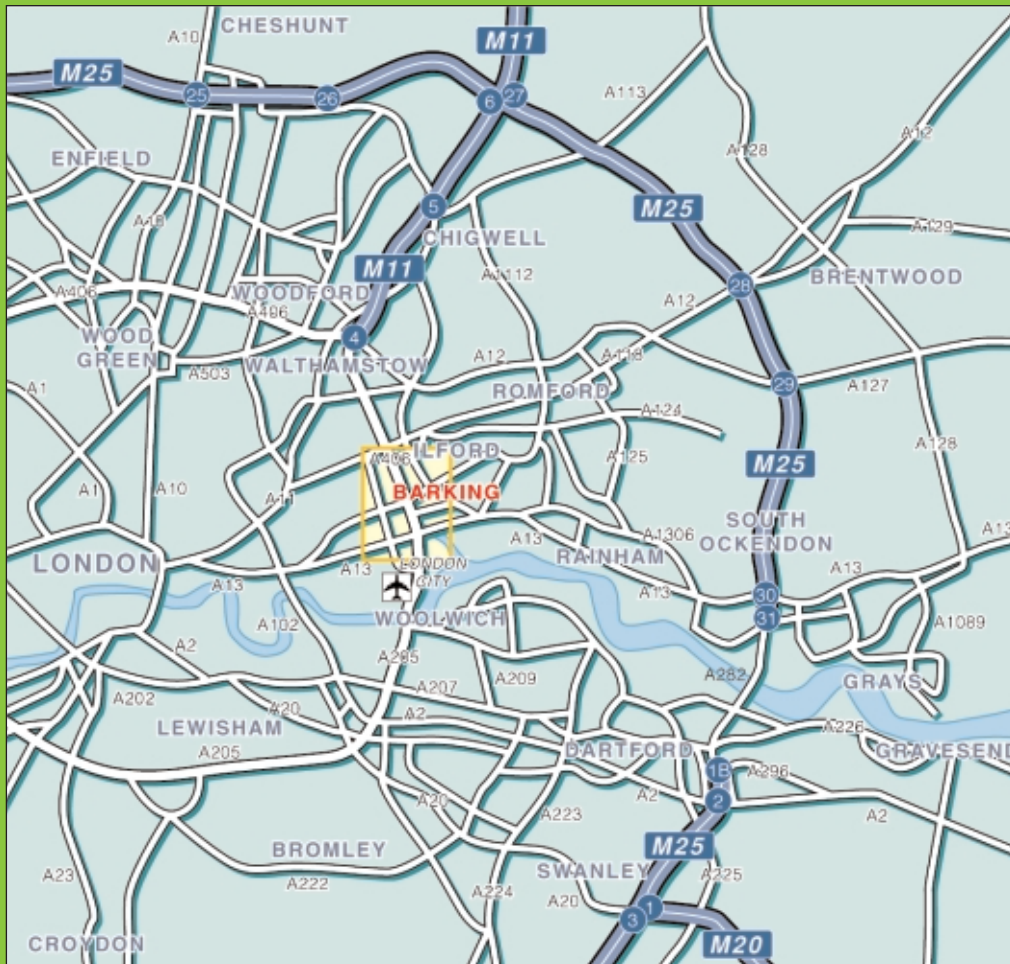

## Directions to the Jenkins Lane RRC:

### In a vehicle travelling east

Drive along the A13 and exit at the sign for the North Circular Road (A406). Drive across the roundabout and exit onto the slip road in the direction of the A13 east bound turn a hard left into Spur Road (signposted Hollywood Cinemas). \* Drive to the mini-roundabout and turn right and drive under the A13 passing the Hollywood Cinema on the left. The entrance to the Jenkins Lane RRC is on the right-hand side a little further along.

### In a vehicle travelling west

Drive along the A13 and take the exit for the North Circular Road. Drive up the slip road and enter into the right hand lane. Drive over the bridge and take the exit onto the A13 east bound while on the slip road turn a hard left into Spur Road. \* Continue as in first paragraph.



## Layout of the Jenkins Lane RRC



## What can be recycled at the Jenkins Lane RRC

- White goods (fridges, freezers, cookers)
- Rubble and waste-building materials
- Cardboard
- Scrap metals
- Wood
- Glass (bottles, jars)
- Plastic containers
- Cans (aluminium, steel)
- Textiles and shoes
- Newspapers and magazines
- Engine oil
- Car batteries
- General waste
- Green garden rubbish

## Stay safe during your visit to the RRC

We hope that you have a safe visit to the RRC site. Please ask our staff for assistance if you need it and these safety tips. Please:

- Wear strong shoes and suitable clothing
- Adhere to the speed limit of 5 miles per hour,
- Take care when walking around the site particularly when carrying loads to avoid tripping.

- Remember to carry heavy items with care.
- If you have children and pets and you bring them to the RRC please ensure that they stay in the car while you are unloading.
- Wrap sharp items up carefully and wear gloves when carrying them.
- Please use the steps provided; don't throw materials into containers from lower levels.

Violent and aggressive behaviour towards our staff will not be tolerated. Should this occur the police will be called and you will be banned from the site.



**RECYCLE  
YOUR RUBBISH  
IT'S A RESOURCE**



For more information please freephone Shanks East London on 0800 389 9918