

How to find: Chigwell Road Reuse and Recycling Centre



Address:
Chigwell Road Reuse and Recycling Centre (RRC)
Woodford Bridge, Essex IG8 8PQ

Hours of operation:
7.30 am – 4.30 pm Weekdays
8.00 am – 4.00 pm Weekends and Bank Holidays
Closed Christmas Day, Boxing Day and New Year's Day

Contact: Freephone 0800 389 9918

Directions to the Chigwell Road RRC:
Chigwell Road RRC is located near Junction 4 off the A406/M11. Drivers need to take the north exit (A113) from the Charlie Brown roundabout and the entrance to the Chigwell Road RRC is approximately 500 metres.

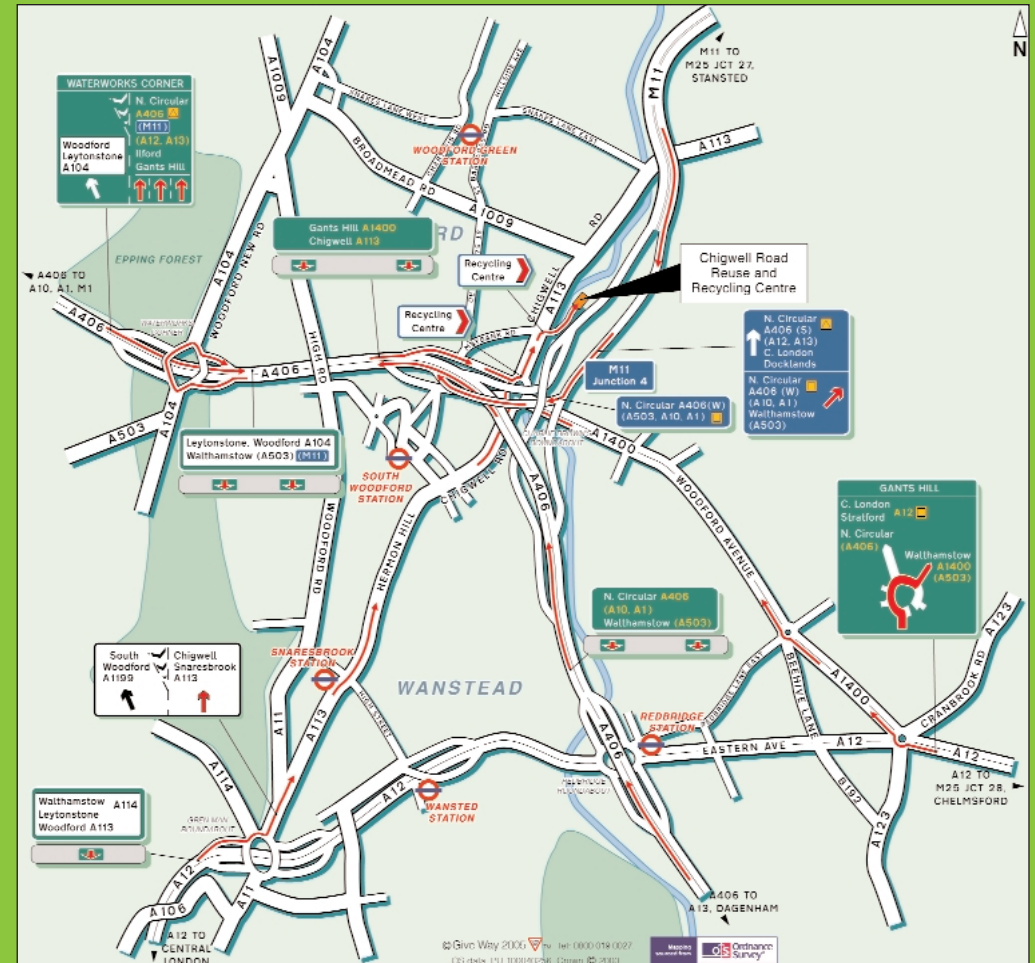
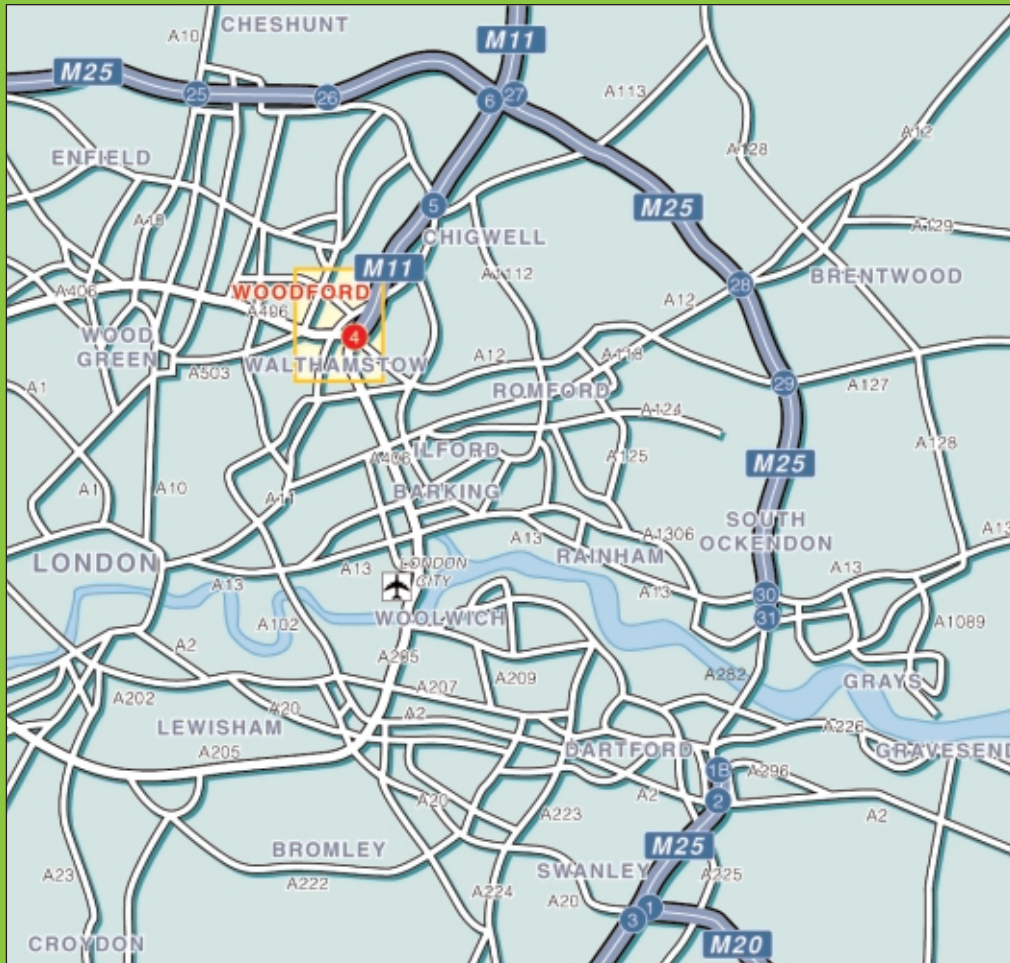

Layout of the Chigwell Road RRC

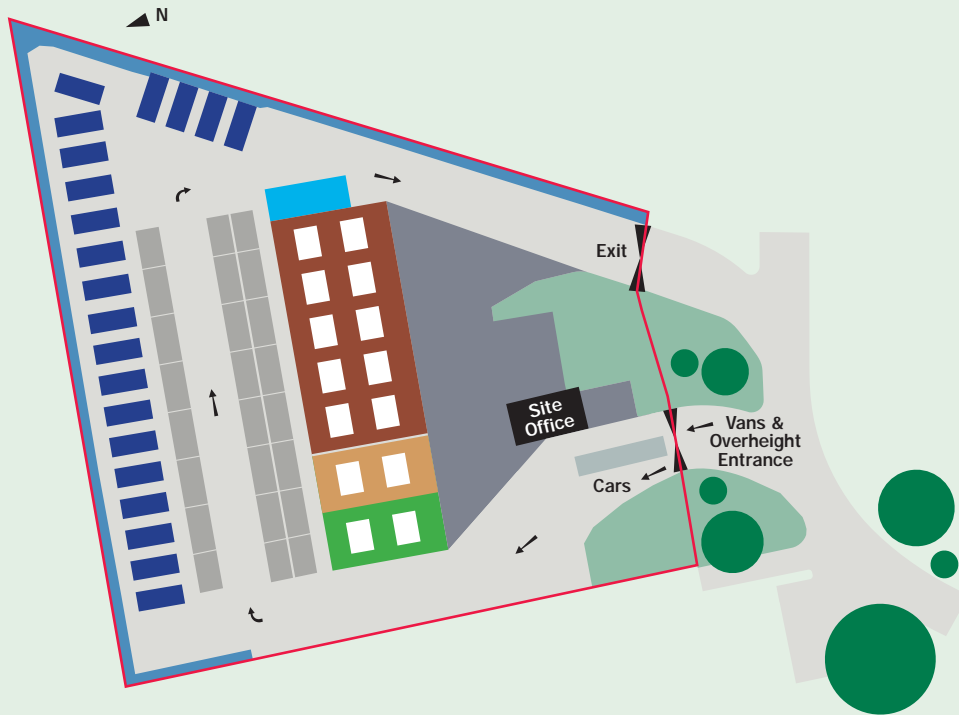

Key

- | | |
|------------------------|------------------|
| ■ Road | ■ Recycling bins |
| ■ Parking | ■ White goods |
| ■ Non public area | ■ Weighbridge |
| ■ General waste | ■ Trees |
| ■ Green garden rubbish | ■ Grassland |
| ■ Wood waste | |

The Chigwell Road RRC is not licensed to accept trade waste. The site is available for residents to dispose of their household rubbish, if residents need to hire a van to carry excess waste, the van will be weighed and recorded on our database.

Staff will also check the residents proof of residency (usually a utility bill and a driving licence will be requested) and the type of waste carried. Shanks East London reserves the right to refuse entry for any suspected trade waste deliveries.

What can be recycled at the Chigwell Road RRC

- Tyres
- White goods (fridges, freezers, cookers)
- Rubble and soil
- Cardboard
- Scrap metals
- Wood
- Glass (bottles, jars)
- Plastic bottles
- Cans (aluminium and steel)
- Textiles and shoes
- Newspapers and magazines
- Engine oil
- Car batteries
- Green garden rubbish
- Paint
- Aluminium foil

Stay safe during your visit to the RRC

We hope that you have a safe visit to the Chigwell Road RRC site. Please ask our staff for assistance if you need it and follow these safety tips during your visit:

- Wear strong shoes and suitable clothing.
- Adhere to the speed limit of 5 miles per hour.
- Take care when walking around the site particularly when carrying loads to avoid tripping.

- Remember to carry heavy items with care.
- If you have children and pets with you please ensure that they stay in the car while you are unloading.
- Wrap sharp items up carefully and wear gloves when carrying them.
- Please use the steps provided; don't throw materials into containers from lower levels.

Violent and aggressive behaviour towards our staff will not be tolerated. Should this occur the police will be called and you will be banned from the site.



**RECYCLE
YOUR RUBBISH
IT'S A RESOURCE**



For more information please freephone Shanks East London on 0800 389 9918